

PROPOSED COMMERCIAL BUILDING AT 391, 392, 241, ANNA SALAI AND 19 POTTERS STREET, 5 No 20, 21/2, 21/3, 21/4, 21/5 & 26, BLOCK NO 38 DN No 136, SAIDAPET MADRAS FOR THIRU V RANGANATHAN AND OTHERS

Planning Permt No P/17060/35  
**APPROVED**  
 SUBJECT TO THE CONDITIONS IN THIS OFFICE LETTER.  
 No 2/24045/93 Date 02.94  
 FOR MEMBER SECRETARY  
 MADRAS METROPOLITAN  
 DEVELOPMENT AUTHORITY  
 MADRAS - 600 008.

- 1 *[Signature]* 5 B.L. No 8 B. [unclear]
- 2 Nirumala Sada 6 RAJAN [unclear]
- 3 L.T. OF PONNAMMAL 7 B.N.M. [unclear]
- 4 *[Signature]* 8 UN [unclear]

*[Signature]*  
 C. VENKATA PATHY  
 CLASS I No 33  
 11 A LAKE VIEW ROAD  
 BRINDAVAN NAGAR  
 ALAMBAKKAM  
 MADRAS 600088.

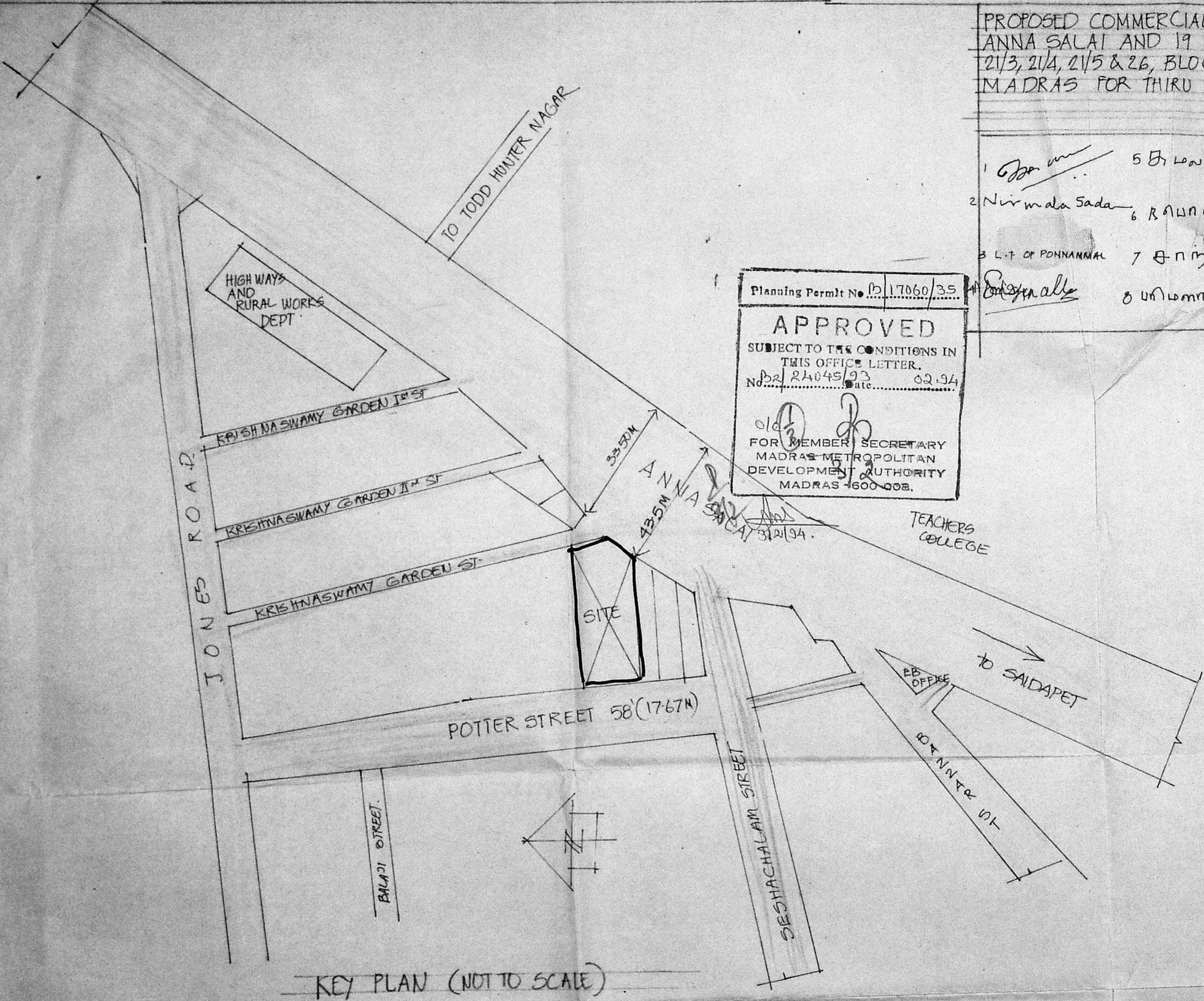

KEY PLAN (NOT TO SCALE)

PROPOSED COMMERCIAL/RESIDENTIAL COMPLEX at 391, 392, ANNA SALAI AND 19, POTTERS STREET, S.No 26, 21/1, 21/2, 21/3, 21/4, 21/5 & 26, BLOCK NO 38, DN no 136, SAIDAPET MADRAS FOR THIRU. V. ANGANATHAN & OTHERS.

SCALE 1"=8' (1CM=1M)		DATE 6/11/93
1. Jagan	5. B. Lakshmi	C. Venkatasubramanian C VENKATA PATHY CLASS I NO 33 11 A, LAKE VIEW ROAD BRINDAVAN NAGAR ADAMBARKAM MADRAS 600088
2. Nirmala Sada	6. R. Anand	
3. L.T. OF PENNAMMAL	7. P. M. S.	
4. S. S. S. S.	8. U. S. S. S.	
OWNERS		

Planning Permit No. P/17060/35  
**APPROVED**  
 SUBJECT TO THE CONDITIONS IN THIS OFFICE LETTER.  
 No. RA045/93 Date. 02.94  
 FOR MEMBER SECRETARY  
 MADRAS METROPOLITAN  
 DEVELOPMENT AUTHORITY  
 MADRAS 600008.

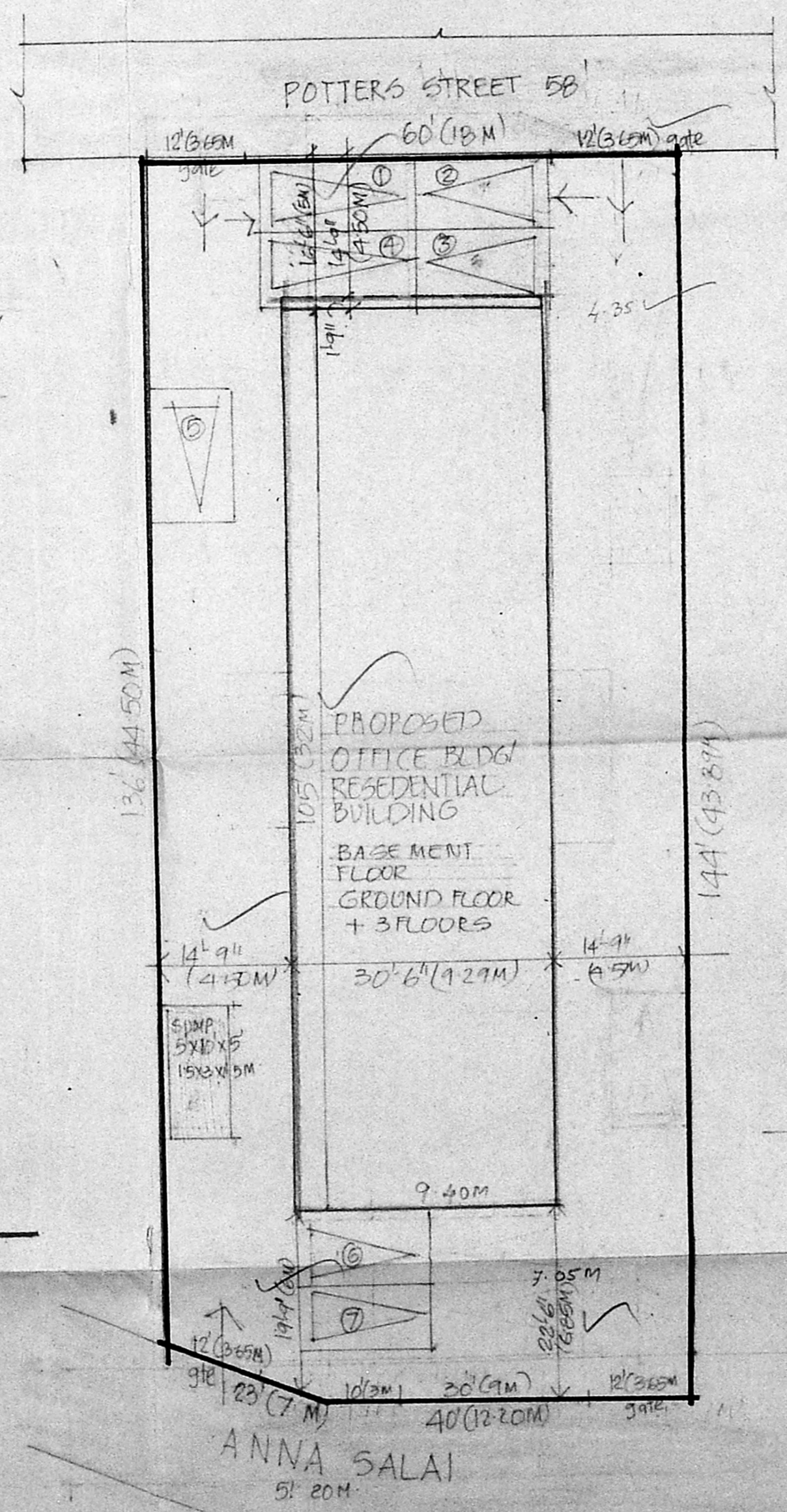
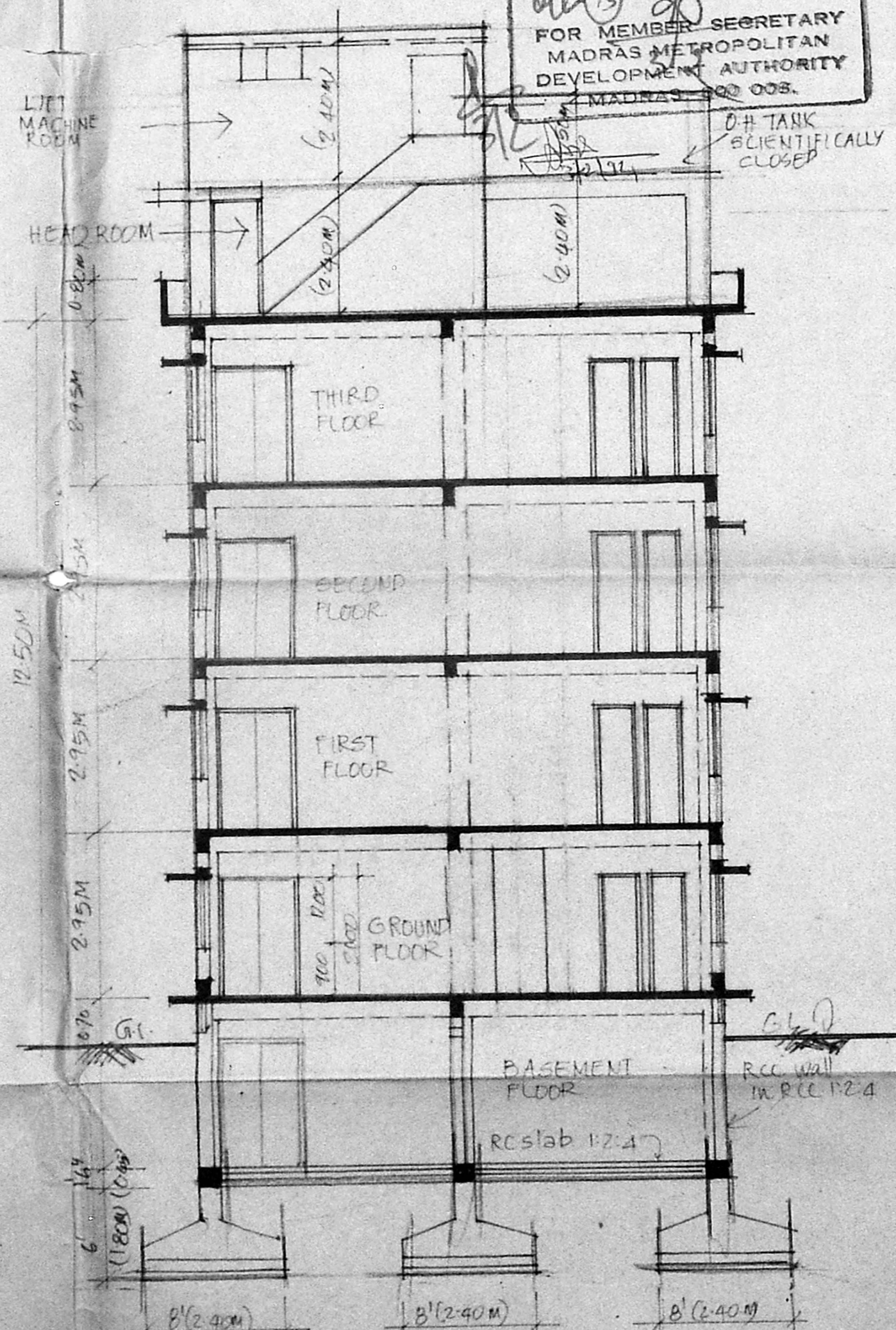
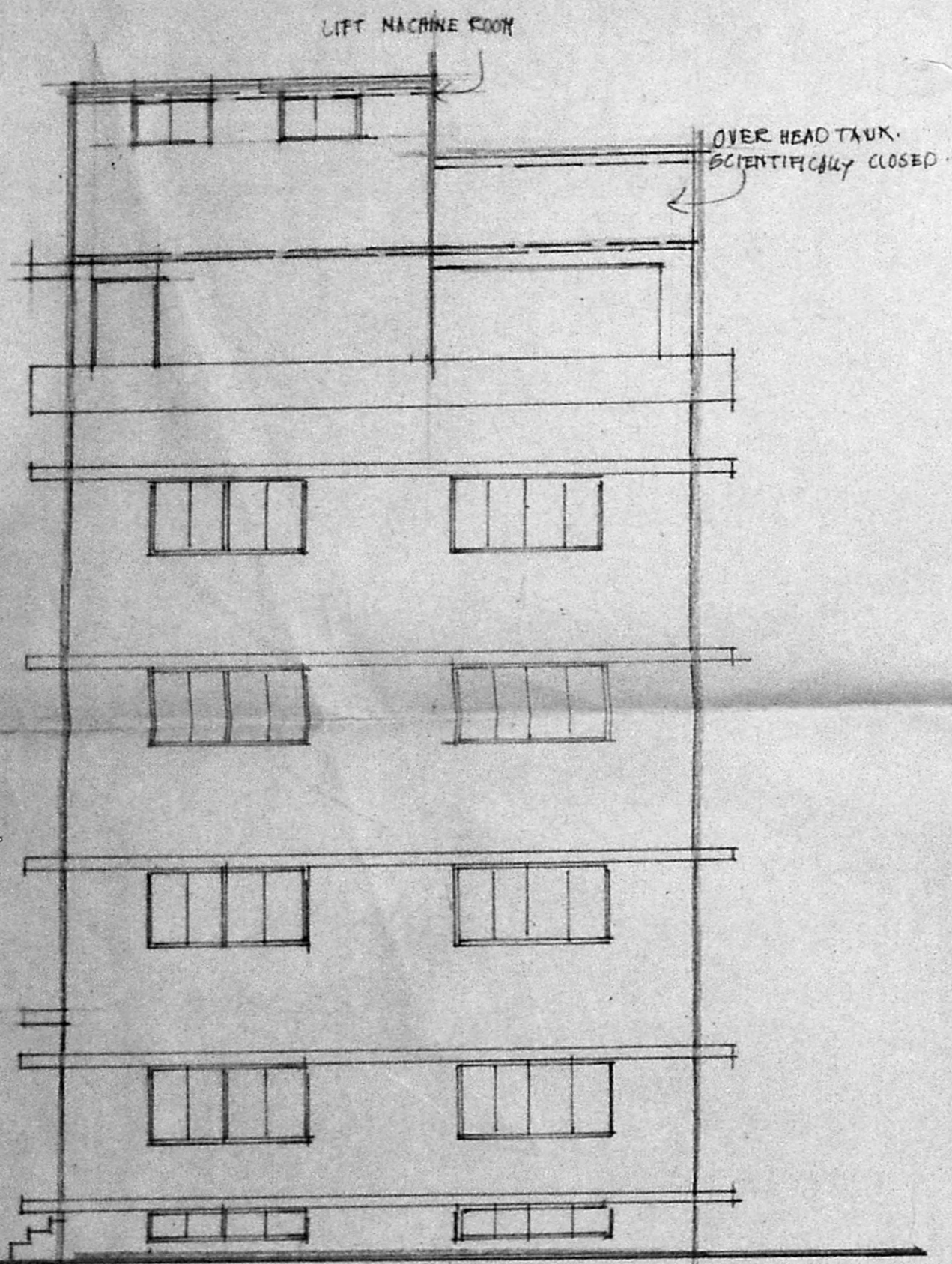

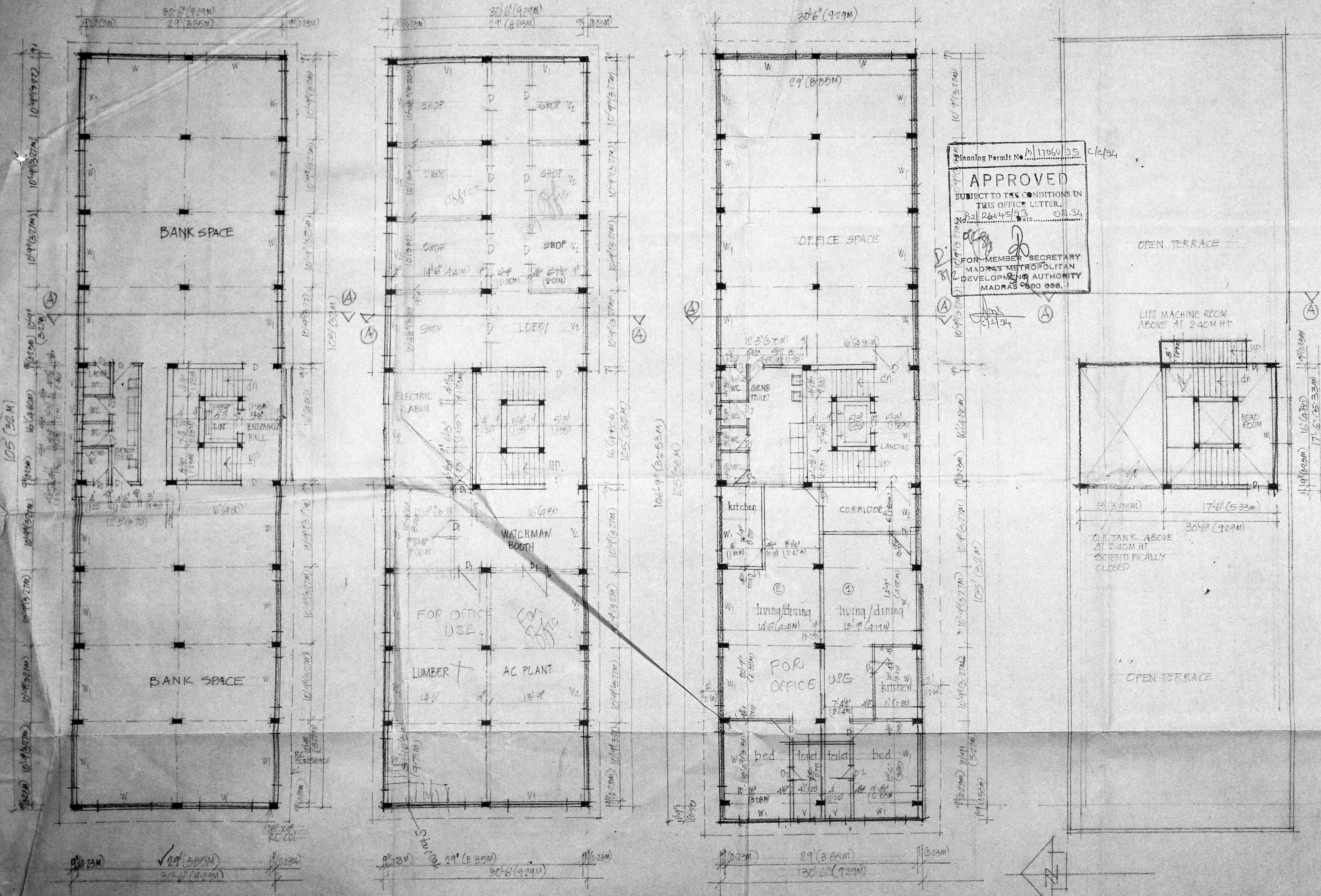

Planning Permit No. D.11860/95 C/94  
**APPROVED**  
 SUBJECT TO THE CONDITIONS IN THIS OFFICE LETTER.  
 22/4/93 Date: 02.34  
 FOR MEMBER SECRETARY  
 MADRAS METROPOLITAN  
 DEVELOPMENT AUTHORITY  
 MADRAS 600 098.

AREA DETAILS		
	Sq. Ft.	Sq. M.
AREA OF PLOT	8308	771.81
AREA IN G.F.	3202.5	297.51
AREA IN F.F.	3256	302.47
AREA IN S.F.	3256	302.47
AREA IN T.F.	3256	302.47
AREA IN BASEMENT FLOOR		
10% OF TOTAL AREA		
NOT INCLUDED IN P&I		
INCLUDED IN P&I	1905	177.01
TOTAL AREA	14875.5	1381.93
P&I	1.80	
PLOT COVERAGE	39.19%	
CAR PARKING FOR GROUND FLOOR		
SPACE IN BASEMENT FLOOR AND OFFICE		
SPACE IN 1ST/2ND FLOORS		
75% OF 928.48 SQ.M. = 696.36 SQ.M. = 100		
= 6.96% OF		
7 CAR S		

**SPECIFICATIONS**  
 SAND FILLING IN FOUNDATION  
 PCC 1:4:8 IN FOUNDATION  
 RCC FOOTINGS, COLS, BEAMS, SLAB  
 RCC WALL IN BASEMENT, RCC SUNSHADE ETC  
 IN RCC 1:2:4  
 BK WORK IN CM 1:5  
 MOSAIC FLOORING  
 WEATHERING COURSE LAID TO SLOPE  
 PLASTERING IN CM 1:4.

**SCHEDULE OF JOINERY**

PROPOSED	D	5'x7' (150x210) T.W. DOOR
BOUNDARY	D1	3'x7' (0.90x2.10) do
ROADS	D2	2'6"x7' (0.80x2.10) do
	W	8'x4' (2.40x1.20) AL WINDOW (GLAZED)
	W1	6'x4' (1.80x1.20) do
	V	3'x2' (0.90x0.60) AL GL VENTILATOR
	V1	8'x2' (2.40x0.60) do
	V2	6'x2' (1.80x0.60) do

PROPOSED COMMERCIAL BUILDING AT 391, 392, ANNA SALAI, 19, POTTERS STREET, 5/No 22/1, 21/2, 21/3, 21/4, 21/5, & 26, BLOCK No 38 DN No 136, SAIDAPET, MADRAS FOR THIRU. V RANGANATHAN AND OTHERS.

SCALE 1/8" (1CM=1M) DATE 3/10/93

1. *[Signature]* 5 8/10/93  
 2. *[Signature]* 6 8/10/93  
 3. *[Signature]* 7 8/10/93  
 4. *[Signature]* 8 8/10/93

C. VENKATAPATHY  
 CLASS 3, No 33  
 11A, LAKE VIEW ROAD  
 PRINDAVAN NAGAR  
 ABYANAKAM  
 MADRAS 600088

GROUND FLOOR PLAN

BASEMENT FLOOR PLAN

TYPICAL FLOOR PLAN  
 FIRST SECOND AND THIRD FLOOR

ROOF PLAN.